

FORM No. 1.

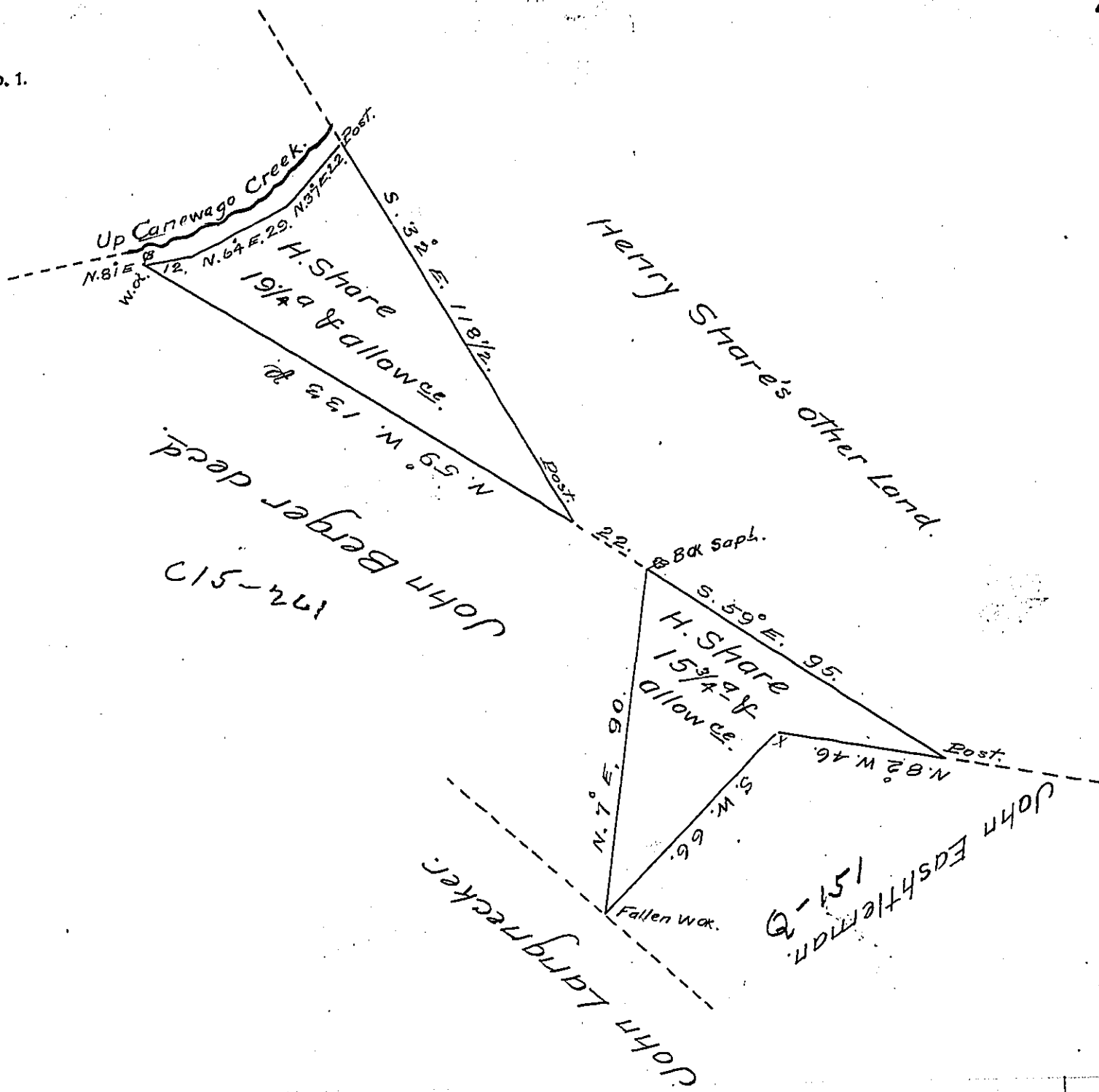

Survey'd for Henry Share on the 5th Februa-
 ry 1793 the above discribed Lands containing -
 thirty five Acres and Allowee of Six $\frac{1}{2}$ Ct. situate
 in Donegal Township Lancaster County By his War-
 rant 11th November 1790.

$\frac{1}{2}$ Bartrem Galbraith

D.S.

Daniel Brodhead Esq^r.
 Surveyor General.

IN TESTIMONY that the above is a copy of the original remaining on file in
 the Department of Internal Affairs of Pennsylvania, made
 conformably to an Act of Assembly approved the 16th day of
 February 1833, I have hereunto set my hand and caused
 the Seal of said Department to be affixed at Harrisburg,
 this Twenty first day of March 1907.

Loac B Brown
 Secretary of Internal Affairs.